

Version:

February 2014
Version 3.0

Online Data Delivery System

Client User Guide

Disclaimer

PSMA Australia believes this publication to be correct at the time of printing and does not accept responsibility for any consequences arising from the use of information herein. Readers should rely on their own skill and judgement to apply information to particular issues.

This work is copyright. Apart from any use as permitted under the Copyright Act 1968, no part may be reproduced by any process without prior written permission of PSMA Australia Limited.

Revision History

Date	Version	Change	Author
April 2010	2.0		
August 2013	2.1	Review and Update	Darryl Gibson
February 2014	3.0	Addition of SFTP distribution process	Darryl Gibson

Contents

Introduction.....	1
Document Purpose.....	1
Audience.....	1
References.....	1
Support.....	1
Overview.....	2
Getting Started.....	3
PSMA Online Data Delivery System Website.....	3
Logging In.....	3
Licence Agreement.....	3
Change Password.....	3
Menu and Functions.....	4
Noticeboard.....	4
Obtain Data.....	5
Obtain PSMA Data – Select Release.....	6
Obtain PSMA Data – Request.....	7
Obtain PSMA Data – Request DVD.....	9
Downloading Data from the SFTP Server.....	11
Connecting to the PSMA SFTP Service.....	11
Other Features.....	13
Reports.....	14
Editing Your Details.....	15
Changing Your Password.....	16
Other Information.....	17
Dataset Naming Conventions.....	17
Understanding and Using PSMA Data.....	18
Further Information.....	18

Introduction

Document Purpose

This document provides instructions on how to navigate and use the PSMA Online Data Delivery System.

Audience

This document is intended to be used by PSMA customers operating with 'Client' access to the Online Data Delivery System website. 'Client' access provides the ability to obtain data as detailed in your agreement with PSMA.

References

- LYNX Data Importer User Guide

Support

PSMA Australia Support

PSMA Australia Limited

Email: support@psma.com.au

Web: www.pdma.com.au

Overview

PSMA Australia's Online Data Delivery System is a warehouse to hold, quality assure and distribute PSMA Australia's suite of national spatial datasets.

The Online Data Delivery System provides a secure facility for PSMA Australia's Contributors and Data Managers to supply and receive data updates, and for Clients to access the latest PSMA Australia data releases.

Getting Started

PSMA Online Data Delivery System Website

The URL for the Online Data Delivery System website is:

https://services.psmasystems.com.au/lynx/smarty/application/sdw_online/login.php

Alternatively, you can click on the link provided on the homepage of the PSMA Australia website (www.pdma.com.au)

Logging In

Each Online Data Delivery System user is assigned a Username and Password. This username and password will be unique for each user rather than the organisation. If you require another user account to be set up for your organisation, please contact PSMA Support (support@psma.com.au).

When your account is first set up, you will receive an email message with instructions containing your Username and Password to log in for the first time.

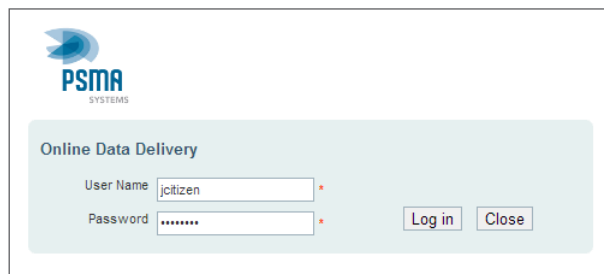

Licence Agreement

When logging into the Online Data Delivery System for the first time, you must accept the Licence Agreement before you can access the system.

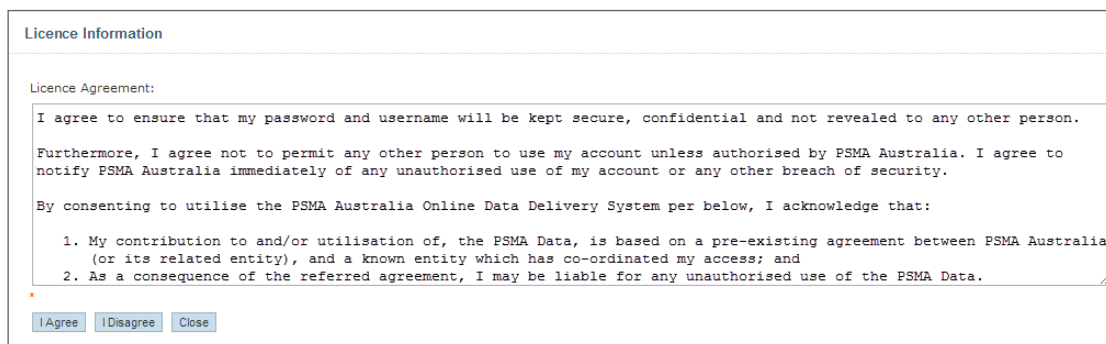

Change Password

It is recommended to change your initial password once you have logged into the system for the first time.

Menu and Functions

The options displayed in the system menu bar are dependent on the current user's access settings.

There are four main items in the top menu bar:

- Noticeboard
- Obtain Data
- Reports
- Log Out

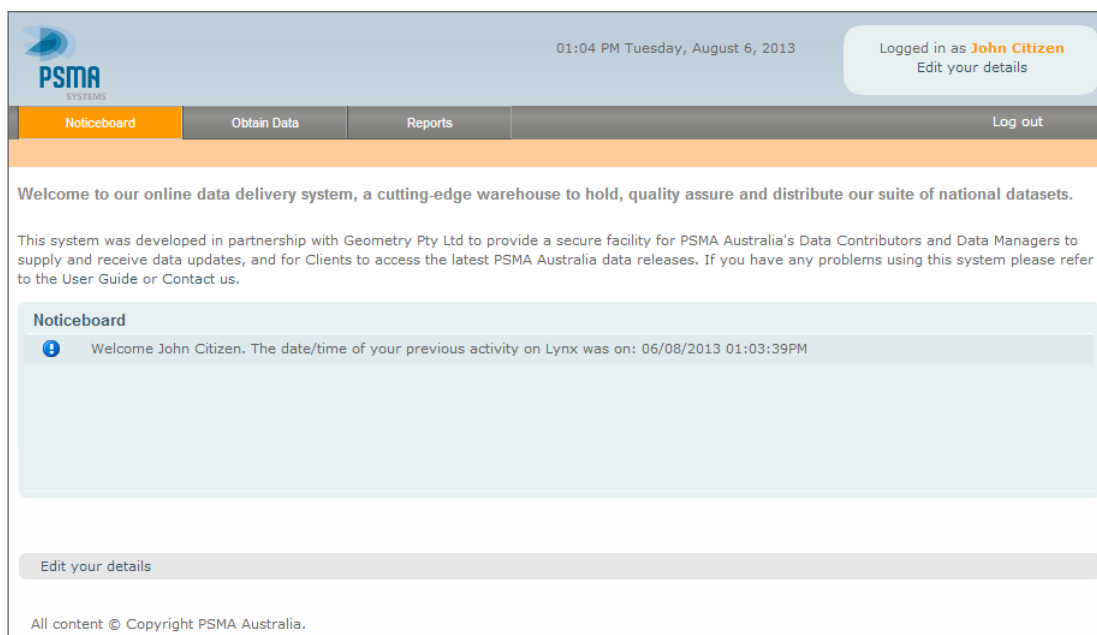

Noticeboard

The Noticeboard is the first screen displayed when you have logged in.

The Noticeboard shows important messages and announcements specific to the current user, as well as providing convenient hyperlinks to functions. The messages are generated by the system. The message will only disappear once the required action has been completed, or if the message expires.

The message icon reflects the priority of the message:

-  Information
-  Interest
-  Warning
-  High Priority

Obtain Data

The Obtain Data section of the Online Data Delivery System enables clients to request PSMA Australia Data Releases by download or via a DVD request.

When a client requests data for download the requested files will be transferred to a SFTP server. The client will receive an email message when the transfer is completed stating that the data is now ready for download. FTP Client software is used by the client to access the SFTP location and obtain the files.

To access the Obtain Data section, click **Obtain Data** on the menu bar.

*Note, for some users with additional access, a drop down menu may appear. In this case, select **PSMA Data**.*

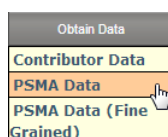

The *Obtain PSMA Data* screen will be displayed. It will list PSMA Australia's suite of datasets. Only those datasets licenced by the current user will be available. Click the dataset title or the **Get Now** button to select a dataset for download.

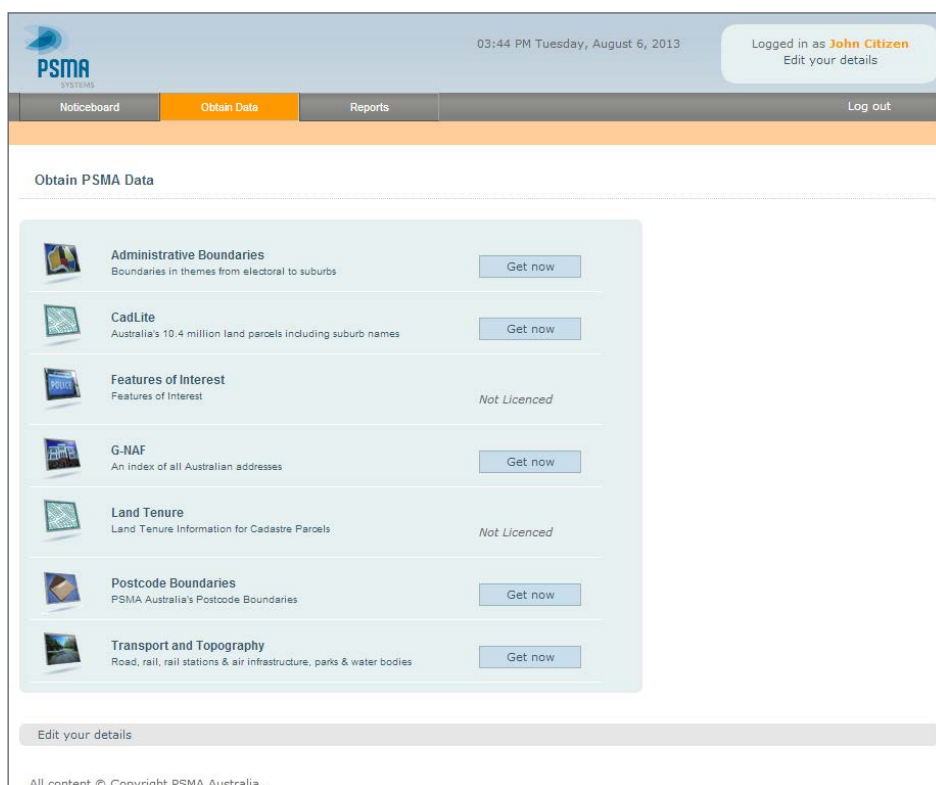

Dataset Name	Description	Action
Administrative Boundaries	Boundaries in themes from electoral to suburbs	Get now
CadLife	Australia's 10.4 million land parcels including suburb names	Get now
Features of Interest	Features of Interest	Not Licenced
G-NAF	An index of all Australian addresses	Get now
Land Tenure	Land Tenure Information for Cadastre Parcels	Not Licenced
Postcode Boundaries	PSMA Australia's Postcode Boundaries	Get now
Transport and Topography	Road, rail, rail stations & air infrastructure, parks & water bodies	Get now

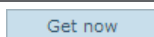

Click **Get Now** to select the required Release.

Displayed if the current user is not licensed to obtain the corresponding dataset.

Obtain PSMA Data – Select Release

When you click the dataset name or the **Get Now** button the *Obtain PSMA Data - Select Release* page is displayed. This page allows clients to access data releases for download or DVD request. The releases that are available to the Client are displayed. Next to each release listing, the supply type available (ie. 'Full' or 'Incremental') will be listed.

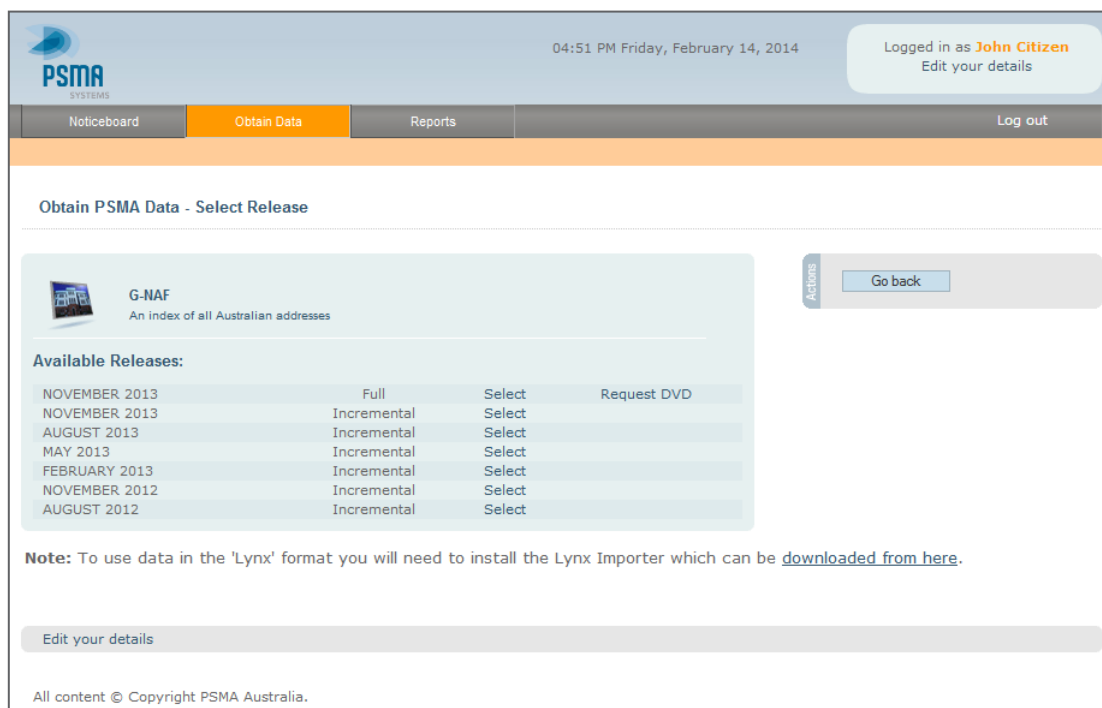

04:51 PM Friday, February 14, 2014

Logged in as **John Citizen**
Edit your details

Noticeboard **Obtain Data** Reports Log out

Obtain PSMA Data - Select Release

 **G-NAF**
An index of all Australian addresses

Actions

Available Releases:

NOVEMBER 2013	Full	Select	Request DVD
NOVEMBER 2013	Incremental	Select	
AUGUST 2013	Incremental	Select	
MAY 2013	Incremental	Select	
FEBRUARY 2013	Incremental	Select	
NOVEMBER 2012	Incremental	Select	
AUGUST 2012	Incremental	Select	

Note: To use data in the 'Lynx' format you will need to install the Lynx Importer which can be [downloaded from here](#).

All content © Copyright PSMA Australia.

Select

Clicking this link will display the *Obtain PSMA Data – Request* page where clients can request the available data.

Request DVD

Clicking this link will display the *Obtain PSMA Data - Request DVD* page where clients can send a DVD request.

Go back

Returns the user to the *Obtain PSMA Data* screen.

A link is also provided to download an installer for the LYNX Data Importer application. This application is required if you are acquiring PSMA data in the LYNX proprietary format. For more information see the *LYNX Data Importer User Guide*.

Obtain PSMA Data – Request

Clicking on the **Select** hyperlink for the required release of PSMA Australia data will display the *Obtain PSMA Data - Request* page. This page provides the links to request the files associated with a data release.

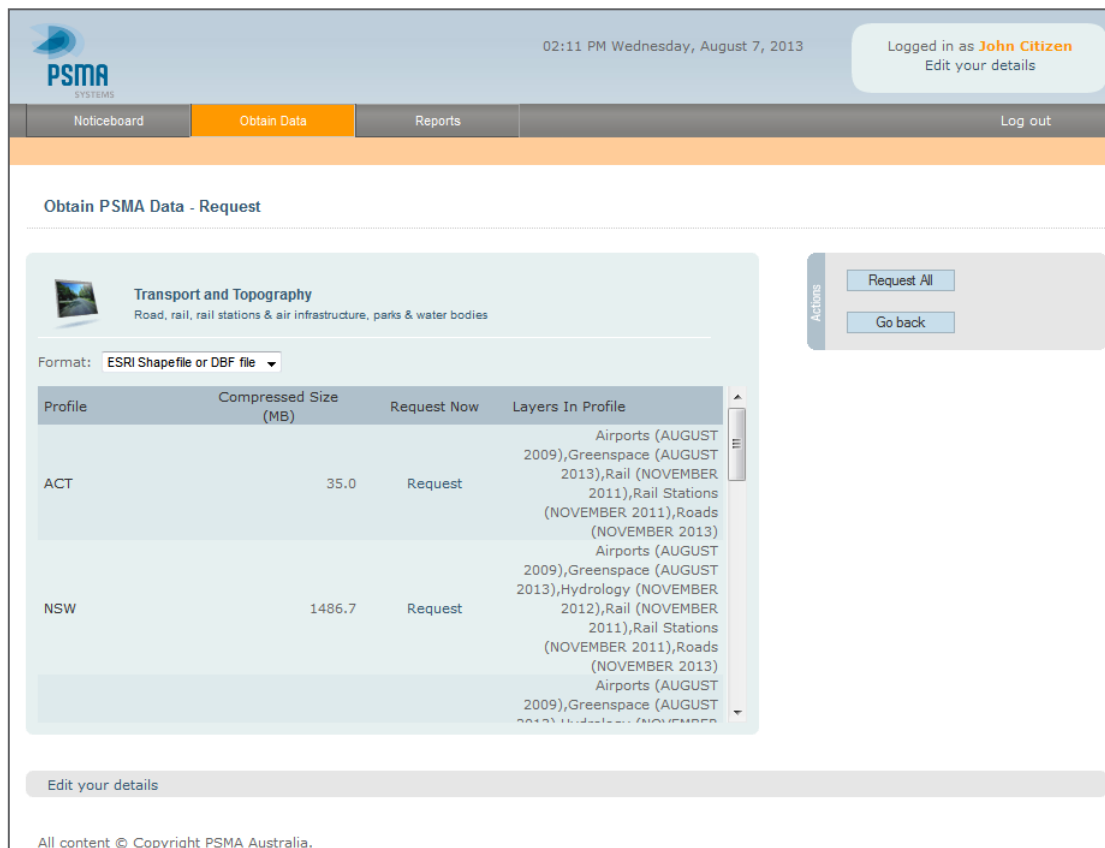

02:11 PM Wednesday, August 7, 2013

Logged in as **John Citizen**
Edit your details

Noticeboard Obtain Data Reports Log out

Obtain PSMA Data - Request

Transport and Topography
Road, rail, rail stations & air infrastructure, parks & water bodies

Format: **ESRI Shapefile or DBF file**

Profile	Compressed Size (MB)	Request Now	Layers In Profile
ACT	35.0	Request	Airports (AUGUST 2009), Greenspace (AUGUST 2013), Rail (NOVEMBER 2011), Rail Stations (NOVEMBER 2011), Roads (NOVEMBER 2013)
NSW	1486.7	Request	Airports (AUGUST 2009), Greenspace (AUGUST 2013), Hydrology (NOVEMBER 2012), Rail (NOVEMBER 2011), Rail Stations (NOVEMBER 2011), Roads (NOVEMBER 2013)

Request All
Go back

Edit your details

All content © Copyright PSMA Australia.

Format

Select the format of the data required for download. Depending on the selected dataset, the available formats may be:

LYNX Proprietary Binary format: Requires LYNX Importer application. This format includes files with the extension `*.lynx`

Oracle 11g Dump format: An Oracle database format. This format includes files with the extension: `*.dmp`

Pipe Separated Value (PSV) format: A text file using the “|” symbol as a values delimiter. This format provides files with the extension `*.psv`

MapInfo TAB format: The MapInfo TAB format is a popular geospatial vector data format for geographic information systems software. It is developed and regulated by MapInfo as a proprietary format. TAB files support geospatial standards such as Open GIS, OGC, ISO, W3C and others. This format includes files with the extensions: `*.tab, *.dat, *.id, *.map`

ESRI Shapefile format: A widely accepted spatial data format for use with spatial applications. This format includes files with the extensions: `*.shp, *.shx, *.dbf`

Compressed Size (MB)

The size of the associated file for downloading.

Request	Clicking this hyperlink will send a data request for the adjacent Profile.
Layers in Profile	Displays the Layers of the selected PSMA Australia Dataset that have been updated in the selected Release for the adjacent Profile
Request All	Clicking this button will send a request to obtain all the Profiles listed for the selected data release.
Go back	Returns the user to the <i>Select Release</i> screen.

Request Confirmation

Once a request has been sent a prompt will be displayed confirming that the request is being processed and that the requested data is being transferred to the SFTP server.

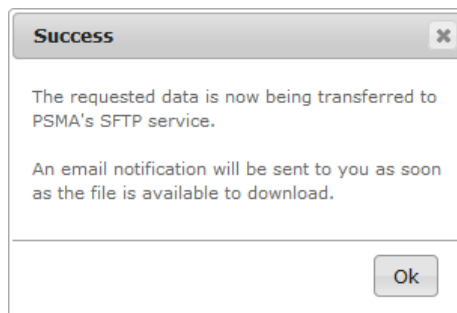

Email Messages

Successful

Once the system has successfully created the requested data file and transferred it to the SFTP server, an email message will be sent to the requestor advising that the data is ready to download. The email message will specify the name and size of the file for download.

See [Downloading Data from the SFTP Server](#) for information on accessing and downloading data from the SFTP server.

Note, requested data will only remain available on the SFTP server for 7 days.

Unsuccessful

If the system is unable to create or transfer the data file to SFTP then an email advice will be sent to the requestor. In the event you receive an unsuccessful message please contact PSMA Support (support@psma.com.au) for assistance.

Obtain PSMA Data – Request DVD

Clicking on the **Request DVD** hyperlink for the required data release will display the *Obtain PSMA Data – Request DVD* page. This page provides the links to request a data release issued on DVD to be mailed to you using your organisation’s address details.

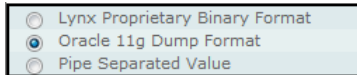
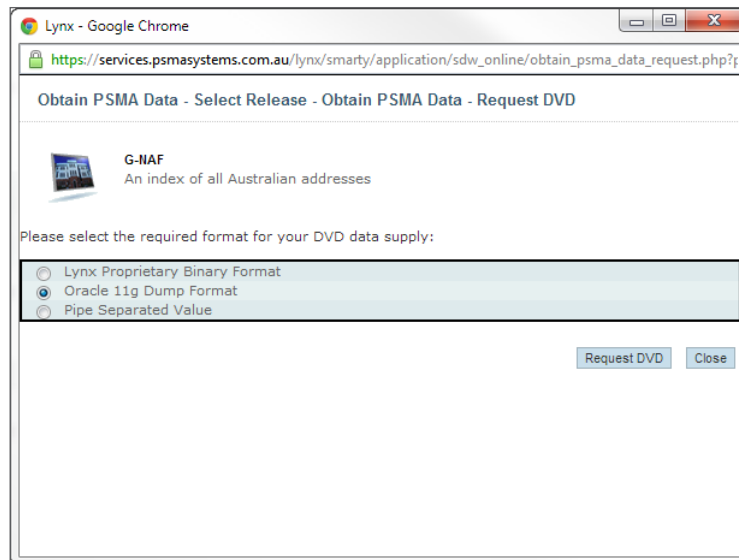

Select the required data format. Depending on the selected dataset, the available formats may be:

LYNX Proprietary Binary format: Requires LYNX Importer application. This format includes files with the extension `*.lynx`

Oracle 11g Dump format: An Oracle database format. This format includes files with the extension: `*.dmp`

Pipe Separated Value (PSV) format: A text file using the “|” symbol as a values delimiter. This format provides files with the extension `*.psv`

MapInfo TAB format: The MapInfo TAB format is a popular geospatial vector data format for geographic information systems software. It is developed and regulated by MapInfo as a proprietary format. TAB files support geospatial standards such as Open GIS, OGC, ISO, W3C and others. This format includes files with the extensions: `*.tab`, `*.dat`, `*.id`, `*.map`.

ESRI Shapefile format: A widely accepted spatial data format for use with spatial applications. This format includes files with the extensions: `*.shp`, `*.shx`, `*.dbf`

Request DVD

Confirm and send the DVD request.

Close

Exit the screen without sending the DVD request.

After clicking **Request DVD** a confirmation screen will appear with a summary of the request. A DVD with the requested data will be dispatched within 2-5 business days.

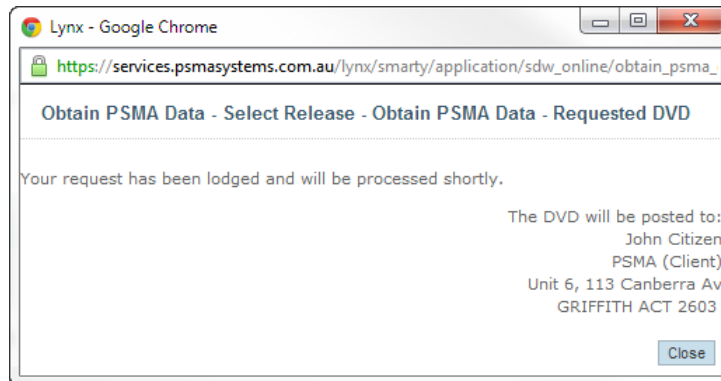

Important Note

If the displayed address details are incorrect, please email the correct details to PSMA Support (support@psma.com.au) as soon as possible to ensure the reliable delivery of your DVD.

Downloading Data from the SFTP Server

The PSMA SFTP service provides a download facility for clients to obtain their requested data. To access and use this service you will require FTP Client software that supports SFTP protocol.

Connecting to the PSMA SFTP Service

Connection Details

You will need the following details to connect to the PSMA SFTP server:

Host Name (Server): *files.psmasystems.com.au*

Port: 8822

Protocol: SFTP

Username and Password

Note: You will have received a message from PSMA containing your username and password. If you have not received the message or have misplaced your details please contact PSMA Support (support@psma.com.au)

Connecting to the SFTP Server

To initiate a connection you will need to open your FTP Client software and enter the connection details.

The method of entering these details may vary between different products. If you are unsure, refer to the Help information provided with your FTP Client software product. Below is an example of the SFTP details entered into *FileZilla* FTP Client software.

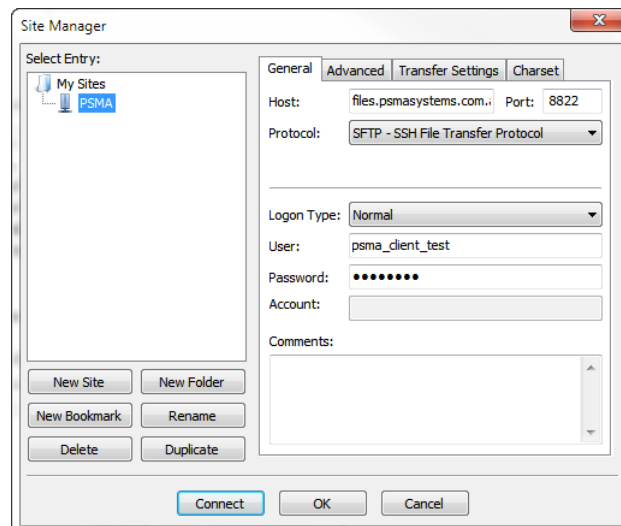

Once the details are entered, click the **Connect** or **Login** button to initiate the connection.

Note: The first time you connect using SFTP you may get an "Unknown certificate" or "Unknown Server" prompt. This is expected behaviour. Follow the prompts to trust the PSMA SFTP service.

If you are unable to connect successfully check to see that you have entered all the details correctly and try again. If the connection issues continue contact PSMA Support (support@psma.com.au) for assistance.

Downloading Files

Once you have successfully connected, the FTP Client interface is usually divided into two folder panes. The pane on the left shows the files and folders on your local computer or network (your Desktop, My Documents, localshare, etc) and the pane on the right displays the folders and files on the PSMA SFTP server.

Note: The value FTP Clients show for file sizes on the SFTP server is not correct. Please refer to your notification email for the correct file size.

File transfers are made by simply dragging and dropping files from the PSMA SFTP server pane (right-side) to your computer (left-side).

Your FTP Client software should display the progress of your file transfer in a status window or similar. You will be able to access and work with the file on your local site once the transfer is complete.

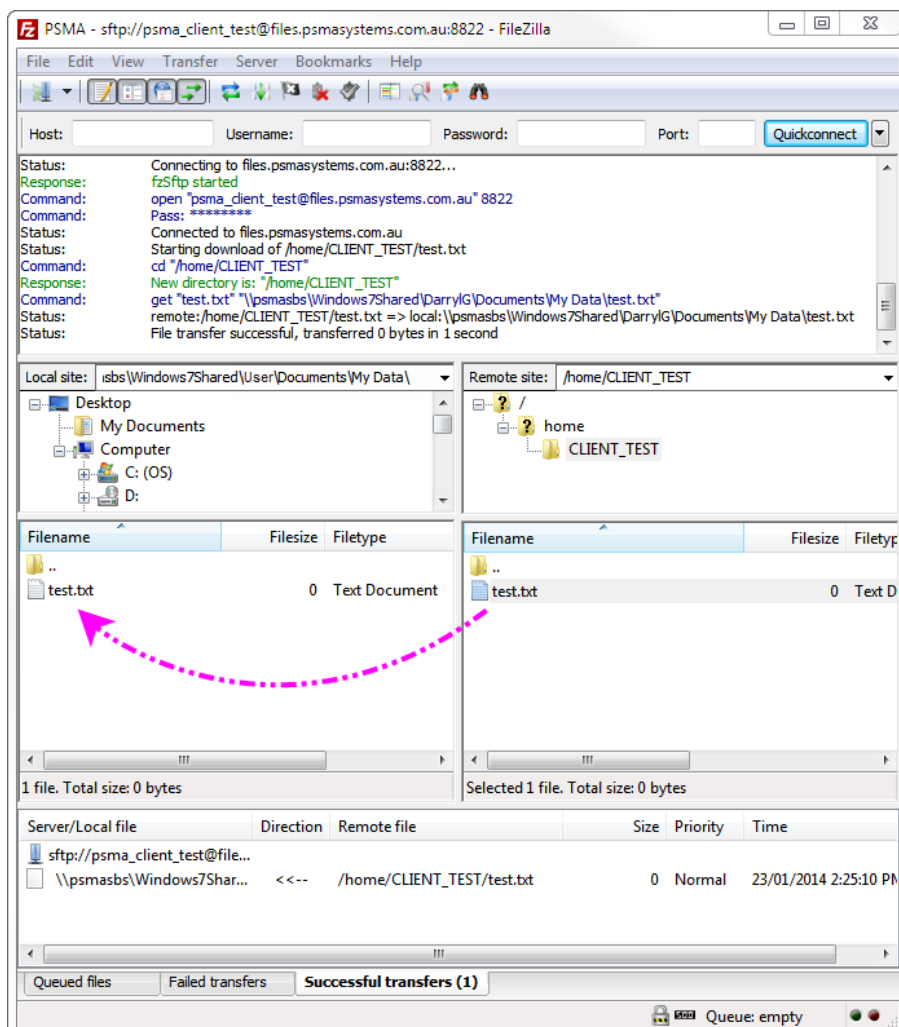

Other Features

Additional features of FTP Client software include the ability to transfer multiple files at a time and auto resuming of transfers. Please refer to your specific FTP Client software documentation for more information on these features.

Reports

The Reports section enables clients to view and download a range of documents and reports including User Guides, Release Reports, Product Descriptions and Data Dictionaries.

To access this section, select **Reports** in the menu bar.

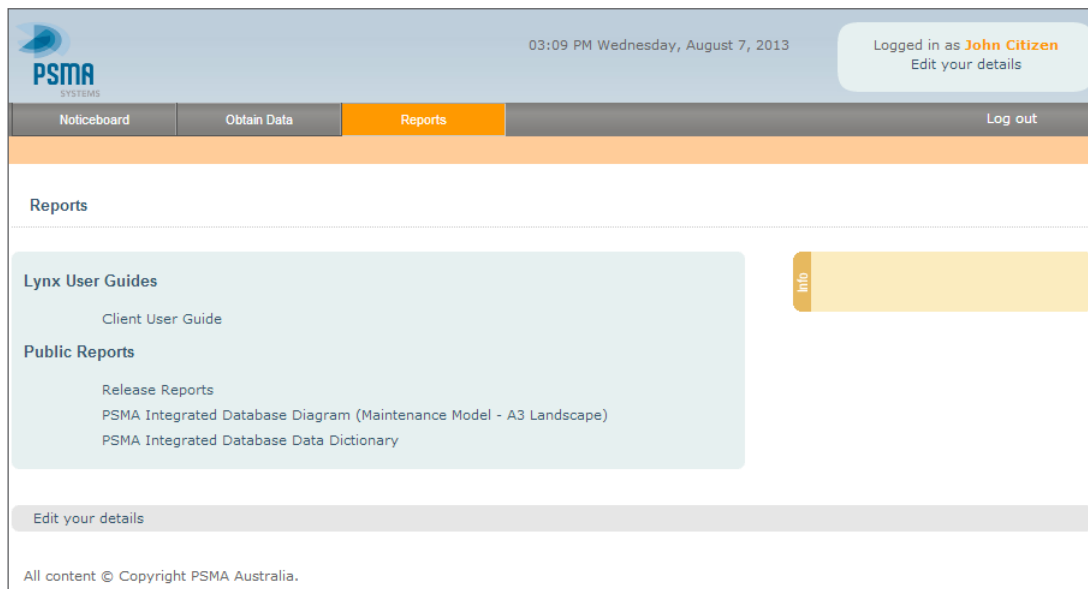

Editing Your Details

The *Edit Your Details* page enables the current user to view and edit their personal details.

Edit your details links can be found at the top-right or bottom-left of the system pages.

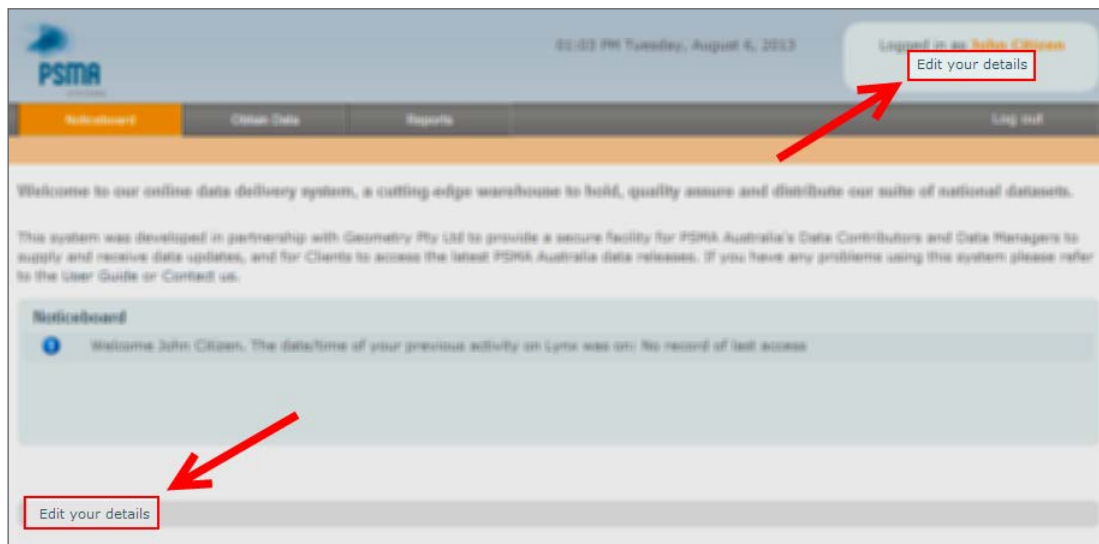

Clicking on the **Edit your details** links displays the *Edit My User Details* page.

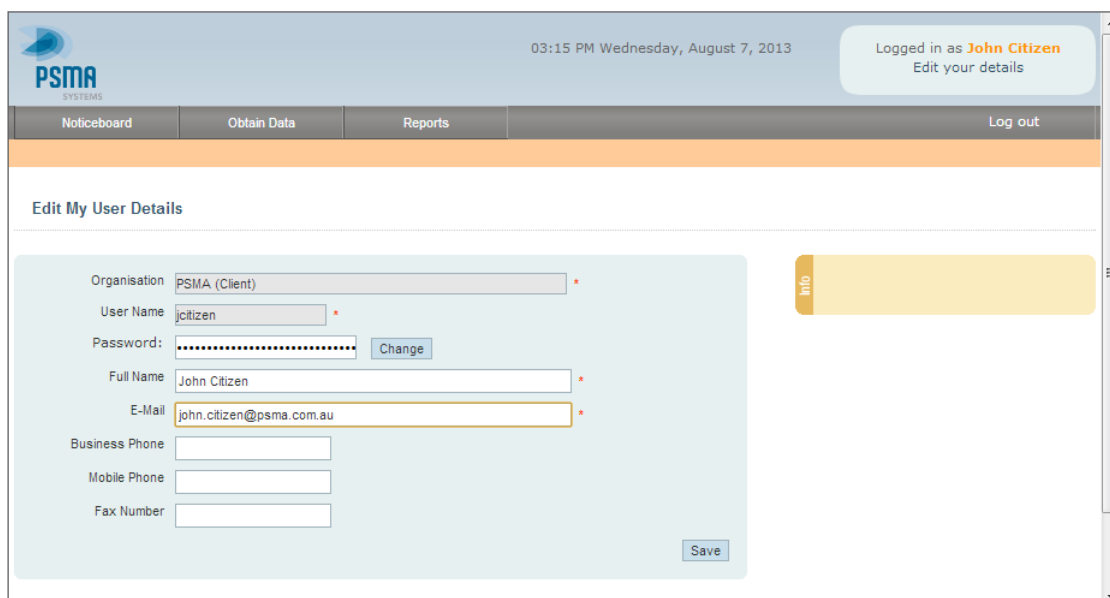

- Organisation: PSMA (Client) *
- User Name: jccitizen *
- Password: [masked] Change
- Full Name: John Citizen *
- E-Mail: john.citizen@psma.com.au *
- Business Phone: [empty]
- Mobile Phone: [empty]
- Fax Number: [empty]

There is a 'Save' button at the bottom right of the form. An 'Info' button is visible on the right side of the form area.

Organisation [Read-only] Displays the organisation of which the current user is a member.

User Name [Read-only] Displays the login user name of the current user.

Password Click [Change](#) to change your password. See 'Changing Your

	Password' below.
Full Name	The full name of the current user.
E-Mail	The email address of the current user.
Business Phone	[Optional] The business phone contact number of the current user.
Mobile Number	[Optional] The mobile phone contact number of the current user.
Fax Number	[Optional] The facsimile contact number of the current user.
<input type="button" value="Save"/>	Click to save your changes. Note, if you do not click the Save button any changes you have made will be lost.

Changing Your Password

To change your password, click the **Change** button on the *Edit My User Details* page. The *Edit My User Details – Edit Password* page is displayed.

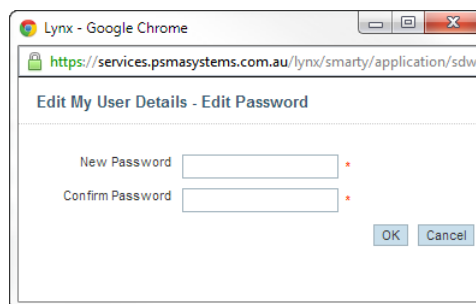

Enter your new password into the **New Password** and **Confirm Password** fields.

<input type="button" value="OK"/>	Click to confirm and save the change to your password.
<input type="button" value="Cancel"/>	Click to cancel the change to your password and return to the <i>Edit My User Details</i> page.

Other Information

Dataset Naming Conventions

PSMA Australia currently licence seven datasets to clients. These datasets are shown in the table below, broken down by their Themes and Layers. These naming conventions of PSMA Australia's datasets are extremely important to the Online Data Delivery System's functionality.

Dataset	Themes	Layers
Administrative Boundaries	ABS Boundaries	<i>Mesh Blocks (MBs)</i>
		<i>Mesh Blocks (MBs) 2011</i>
		<i>Indigenous Location (ILOC)</i>
		<i>Indigenous Areas (IARE)</i>
		<i>Indigenous Region (IREG)</i>
		<i>Remoteness Areas (RA)</i>
		<i>Socio-Economic Indexes for Areas (SEIFA)</i>
		<i>Urban Centre Localities /Section of State</i>
	Electoral Boundaries	<i>Commonwealth Electoral Boundaries</i>
		<i>State Electoral Boundaries</i>
	Local Government Areas (LGAs)	<i>Wards</i>
	Suburbs/Localities	
State Boundaries		
Town Points		
CadLite	Cadastre	
	Property	
G-NAF	Geocoded physical addresses	
G-NAF Lite	Physical addresses	
Land Tenure	Land Tenure	
Features of Interest	Features of Interest	
Postcodes	Australia Post spatial postcodes	<i>Postcode Polygons</i>
		<i>Postcode Centroids</i>
Transport & Topography	Transport	<i>Roads</i>
		<i>Rail</i>
		<i>Rail Stations</i>
		<i>Airports</i>
	Hydrology	<i>Hydrology</i>
	Greenspace	<i>Greenspace</i>

Understanding and Using PSMA Data

Information to assist you with understanding, applying and integrating PSMA data is contained in the Product Descriptions available from the PSMA Australia website:
(www.pdma.com.au/insights/technical-information/)

Further Information

If you require further information about PSMA's Online Data Delivery System, please contact:

PSMA Australia Support

PSMA Australia Limited

Email: support@psma.com.au

Phone: 02 6260 9099